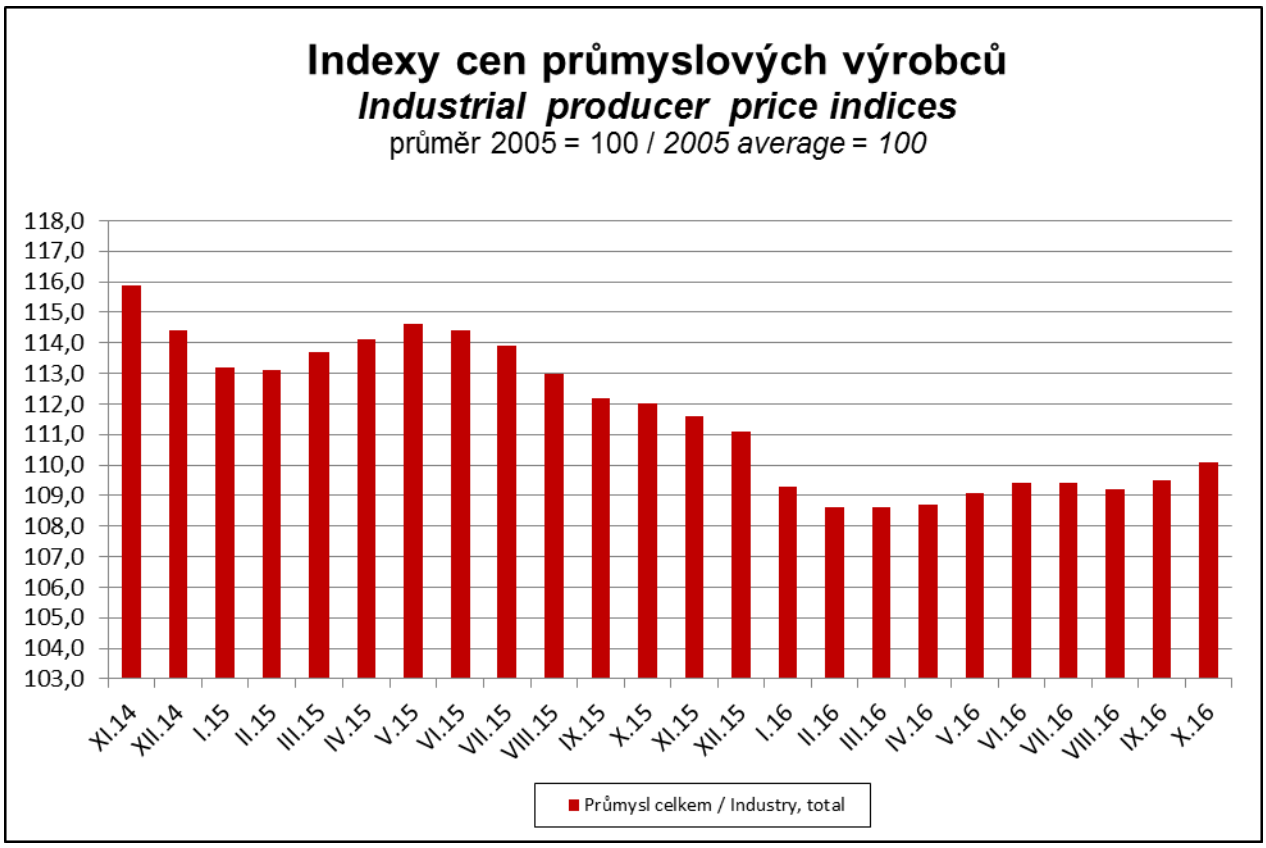
Indexy cen průmyslových výrobců
Industrial producer price indices
průměr 2005 = 100 / 2005 average = 100
118,0
117,0
116,0
115,0
114,0
113,0
112,0
111,0
110,0
109,0
108,0
107,0
106,0
105,0
104,0
103,0
XI.14
XII.14
I.15
II.15
III.15
IV.15
V.15
VI.15
VII.15
VIII.15
IX.15
X.15
XI.15
XII.15
I.16
II.16
III.16
IV.16
V.16
VI.16
VII.16
VIII.16
IX.16
X.16
Průmysl celkem / Industry, total

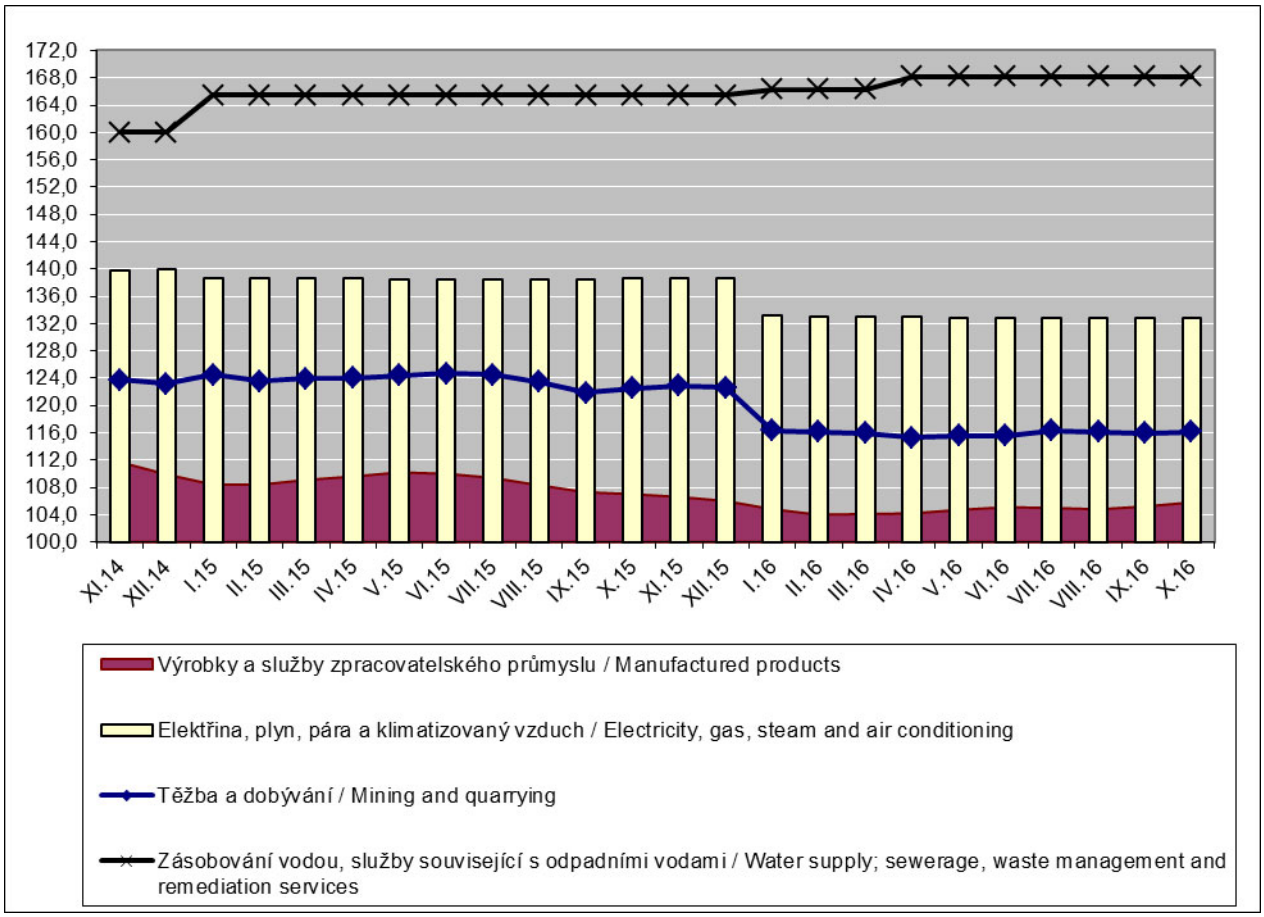
172,0
168,0
164,0
160,0
156,0
152,0
148,0
144,0
140,0
136,0
132,0
128,0
124,0
120,0
116,0
112,0
108,0
104,0
100,0
XI.14
XII.14
I.15
II.15
III.15
IV.15
V.15
VI.15
VII.15
VIII.15
IX.15
X.15
XI.15
XII.15
I.16
II.16
III.16
IV.16
V.16
VI.16
VII.16
VIII.16
IX.16
X.16
Výrobky a služby zpracovatelského průmyslu / Manufactured products
Elektřina, plyn, pára a klimatizovaný vzduch / Electricity, gas, steam and air conditioning
Těžba a dobývání / Mining and quarrying
Zásobování vodou, služby související s odpadními vodami / Water supply; sewerage, waste management and remediation services