Moravskoslezský kraj

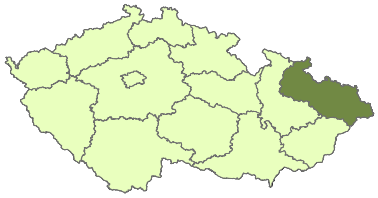

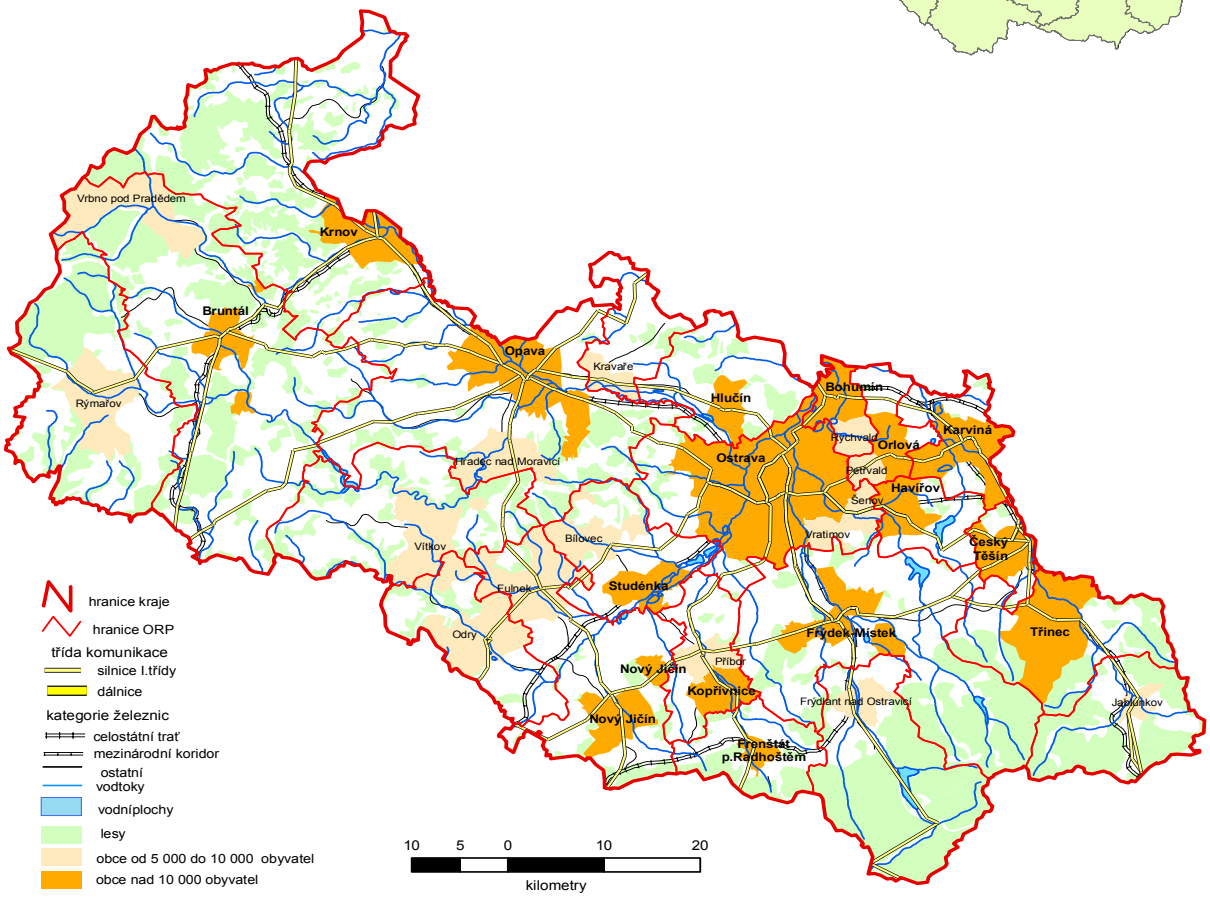
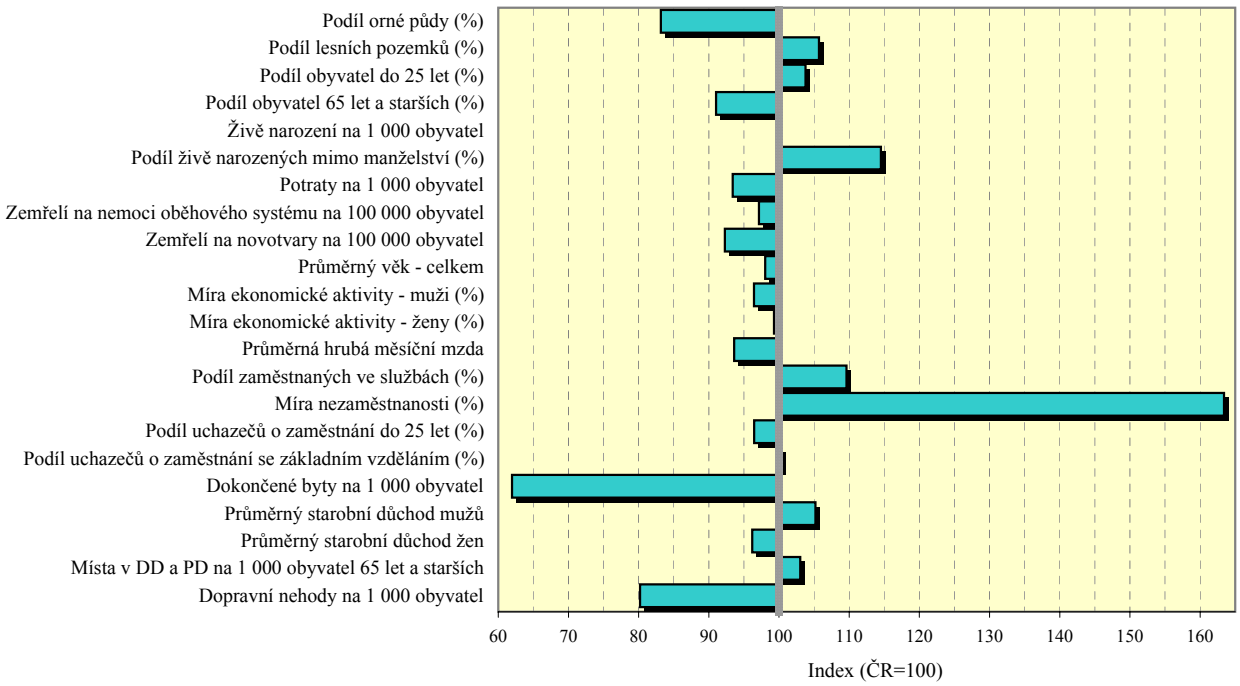
Porovnání vybraných krajských údajů s Českou republikou v roce 2003